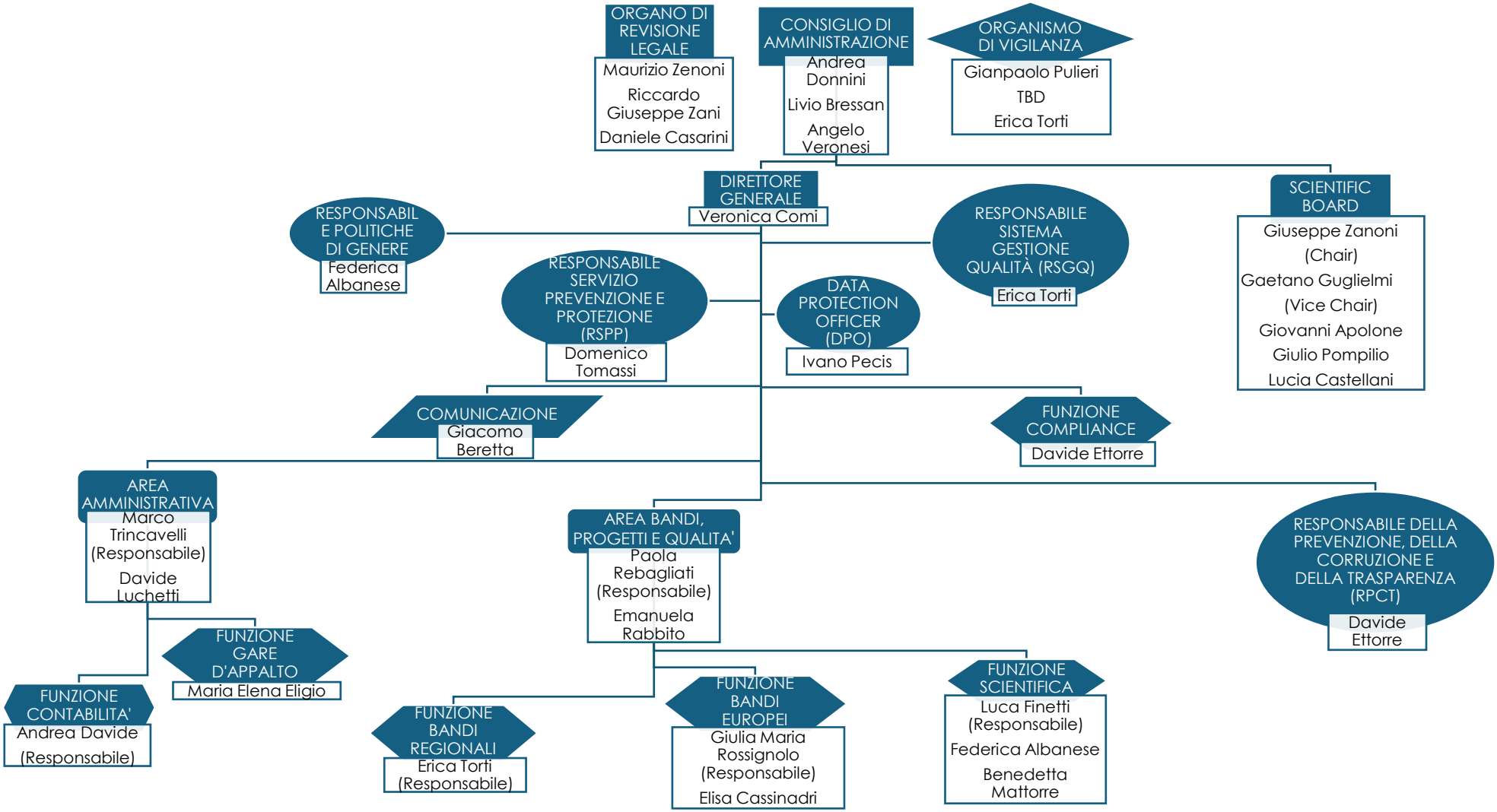Fondazione Regionale per la Ricerca Biomedica	**ORGANIGRAMMA NOMINATIVO**	Rev. 27 del 28.03.2025 Pagina 1 di 1